

APPENDIX 2

COPYRIGHT RAMBOLL UK LIMITED. ALL RIGHTS RESERVED. THIS DOCUMENT IS ISSUED FOR THE PARTY WHO COMMISSIONED IT AND FOR THE SPECIFIC PURPOSES CONNECTED WITH THE PROJECT ONLY. IT SHOULD NOT BE RELIED UPON BY ANY OTHER PARTY OR USED FOR ANY OTHER PURPOSE. RAMBOLL ACCEPTS NO RESPONSIBILITY OR LIABILITY WHICH MAY ARISE FROM RELIANCE OR USE OF THIS DOCUMENT OR THE DATA CONTAINED HEREIN BY ANY OTHER PARTY OR FOR ANY OTHER PURPOSE.

- Notes
- DO NOT SCALE FROM THIS DRAWING.
 - ALL DIMENSIONS ARE IN METRES UNLESS SHOWN OTHERWISE.
 - ALL LEVELS ARE IN METRES ABOVE ORDNANCE DATUM UNLESS SHOWN OTHERWISE.
 - THIS DRAWING IS TO BE READ IN CONJUNCTION WITH ALL RELEVANT ARCHITECTS AND ENGINEERS DRAWINGS AND SPECIFICATIONS.

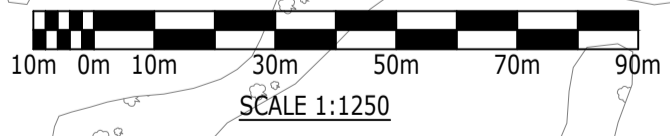

Drawing Legend:

	EXISTING BACKGROUND MAPPING		PROPOSED VERGE		PROPOSED ATTENUATION POND
	PROPOSED DESIGN		PROPOSED EARTHWORKS FILL / CUT		LCC PURCHASED PROPERTY
	RED LINE BOUNDARY		PROPOSED NMU ROUTE COMBINED FOOTWAY / CYCLEWAY		PROPOSED FOOTWAY
	PROPOSED CARRIAGEWAY		PROPOSED ACCESS TRACK - MAINTENANCE / PRIVATE MEANS OF ACCESS (PMA)		PROPOSED BRIDLEWAY
	PROPOSED TRAFFIC ISLAND / CENTRAL RESERVE / HARDSTANDING		PROPOSED MAINTENANCE LAYBY		PROPOSED PUBLIC FOOTPATH

	APPROXIMATE LINE OF EXOLUM FUEL PIPELINE
	SPA PIPELINE (PLANNED ROUTE)

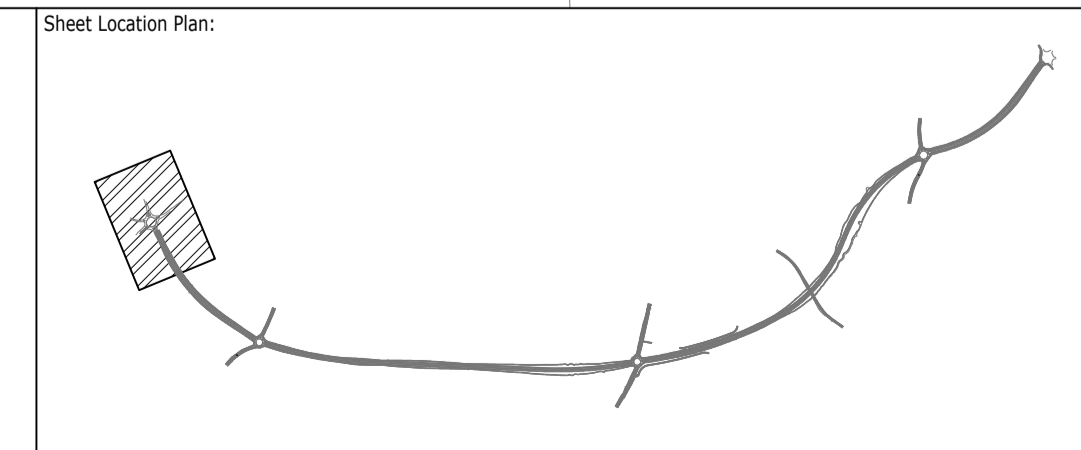

Reproduced by permission of Ordnance Survey on behalf of HMSO. © Crown copyright and database right 2022. All rights reserved. Ordnance Survey License number 100025370

P01	03/11/22	DB	AJ	DB	03/11/22
P02	22/12/22	DB	2022/12/22	BW	22/12/22
P03	22/03/23	DB	BW	BW	22/03/23
P04	Fourth Issue	DB	LF	AV	30/03/23
P05	Fifth Issue	AJ	LF	BW	04/05/23
P06	Sixth Issue	BW	SC	BW	30/06/23

Rev	Description	Drawn	Checked	Approved	Date
-----	-------------	-------	---------	----------	------

Suitability: **S5** Drawing Status: **Suitable for Review & Acceptance**

Project Name: **North Hykeham Relief Road**

Project Client:
Lincolnshire
 COUNTY COUNCIL
Working for a better future

Project Contractor:
Balfour Beatty

Project Designer:
RAMBOLL
 tel 01244 311855 chester@ramboll.co.uk www.ramboll.co.uk

Drawing Title: **GENERAL ARRANGEMENT**

SHEET 1 OF 17

Project No:	Scale (BA1):	Drawn:	Date:
1620013942	1:1250	BW	30/06/23
Drawing No:			Rev:
NHRR-RAM-HGN-HYKE-DR-CH-01001			P06

COPYRIGHT RAMBOLL UK LIMITED. ALL RIGHTS RESERVED. THIS DOCUMENT IS ISSUED FOR THE PARTY WHO COMMISSIONED IT AND FOR THE SPECIFIC PURPOSES CONNECTED WITH THE PROJECT ONLY. IT SHOULD NOT BE RELIED UPON BY ANY OTHER PARTY OR USED FOR ANY OTHER PURPOSE. RAMBOLL ACCEPTS NO RESPONSIBILITY OR LIABILITY WHICH MAY ARISE FROM RELIANCE OR USE OF THIS DOCUMENT OR THE DATA CONTAINED HEREIN BY ANY OTHER PARTY OR FOR ANY OTHER PURPOSE.

- Notes
- DO NOT SCALE FROM THIS DRAWING.
 - ALL DIMENSIONS ARE IN METRES UNLESS SHOWN OTHERWISE.
 - ALL LEVELS ARE IN METRES ABOVE ORDNANCE DATUM UNLESS SHOWN OTHERWISE.
 - THIS DRAWING IS TO BE READ IN CONJUNCTION WITH ALL RELEVANT ARCHITECTS AND ENGINEERS DRAWINGS AND SPECIFICATIONS.



Reproduced by permission of Ordnance Survey on behalf of HSMO. © Crown copyright and database right 2022. All rights reserved. Ordnance Survey License number 100025370

Rev	Description	Drawn	Checked	Approved	Date
P01	03/11/22	DB	AJ	DB	03/11/22
P02	Second Issue	DB	LF	BW	22/12/22
P03	Third Issue	DB	LF	AV	30/03/23
P04	Fourth Issue	BW	SC	BW	30/06/23

Suitability: S5 Drawing Status: Suitable for Review & Acceptance

Project Name: North Hykeham Relief Road

Project Client:

Project Contractor:

Project Designer:

Drawing Title: GENERAL ARRANGEMENT SHEET 2 OF 17

Project No: 1620013942	Scale (BA1): 1:1250	Drawn: BW	Date: 30/06/23
Drawing No: NHRR-RAM-HGN-HYKE-DR-CH-01002		Rev: P04	

Drawing Legend:

	EXISTING BACKGROUND MAPPING		PROPOSED VERGE		PROPOSED ATTENUATION POND		APPROXIMATE LINE OF EXOLUM FUEL PIPELINE
	PROPOSED DESIGN		PROPOSED EARTHWORKS FILL / CUT		LCC PURCHASED PROPERTY		SPA PIPELINE (PLANNED ROUTE)
	RED LINE BOUNDARY		PROPOSED NMU ROUTE COMBINED FOOTWAY / CYCLEWAY		PROPOSED FOOTWAY		
	PROPOSED CARRIAGEWAY		PROPOSED ACCESS TRACK - MAINTENANCE / PRIVATE MEANS OF ACCESS (PMA)		PROPOSED BRIDLEWAY		
	PROPOSED TRAFFIC ISLAND / CENTRAL RESERVE / HARDSTANDING		PROPOSED MAINTENANCE LAYBY		PROPOSED PUBLIC FOOTPATH		

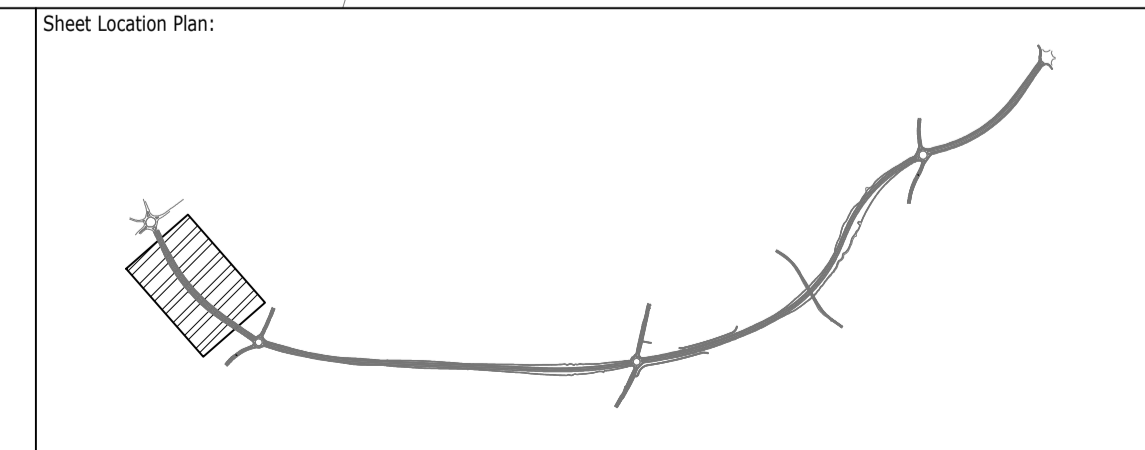

COPYRIGHT RAMBOLL UK LIMITED. ALL RIGHTS RESERVED. THIS DOCUMENT IS ISSUED FOR THE PARTY WHO COMMISSIONED IT AND FOR THE SPECIFIC PURPOSES CONNECTED WITH THE PROJECT ONLY. IT SHOULD NOT BE RELIED UPON BY ANY OTHER PARTY OR USED FOR ANY OTHER PURPOSE. RAMBOLL ACCEPTS NO RESPONSIBILITY OR LIABILITY WHICH MAY ARISE FROM RELIANCE OR USE OF THIS DOCUMENT OR THE DATA CONTAINED HEREIN BY ANY OTHER PARTY OR FOR ANY OTHER PURPOSE.

- Notes
- DO NOT SCALE FROM THIS DRAWING.
 - ALL DIMENSIONS ARE IN METRES UNLESS SHOWN OTHERWISE.
 - ALL LEVELS ARE IN METRES ABOVE ORDNANCE DATUM UNLESS SHOWN OTHERWISE.
 - THIS DRAWING IS TO BE READ IN CONJUNCTION WITH ALL RELEVANT ARCHITECTS AND ENGINEERS DRAWINGS AND SPECIFICATIONS.



Reproduced by permission of Ordnance Survey on behalf of HMSO. © Crown copyright and database right 2022. All rights reserved. Ordnance Survey License number 100025370

P01	03/11/22	DB	AJ	DB	03/11/22
P02	Second Issue	DB	LF	BW	22/12/22
P03	Third Issue	DB	LF	AV	30/03/23
P04	Fourth Issue	BW	SC	BW	30/06/23
Rev	Description	Drawn	Checked	Approved	Date

Suitability: S5 Suitable for Review & Acceptance

Project Name: North Hykeham Relief Road

Project Client: Lincolnshire County Council
Working for a better future

Project Contractor: Balfour Beatty

Project Designer: RAMBOLL
tel 01244 311855 chester@ramboll.co.uk www.ramboll.co.uk

Drawing Title: GENERAL ARRANGEMENT
SHEET 3 OF 17

Project No:	Scale (8A1):	Drawn:	Date:
1620013942	1:1250	BW	30/06/23
Drawing No:	Rev:		
NHRR-RAM-HGN-HYKE-DR-CH-01003	P04		

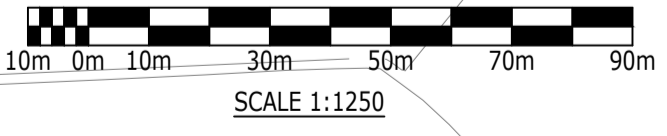

Drawing Legend:

	EXISTING BACKGROUND MAPPING		PROPOSED VERGE		PROPOSED ATTENUATION POND		APPROXIMATE LINE OF EXOLUM FUEL PIPELINE
	PROPOSED DESIGN		PROPOSED EARTHWORKS FILL / CUT		LCC PURCHASED PROPERTY		SPA PIPELINE (PLANNED ROUTE)
	RED LINE BOUNDARY		PROPOSED NMU ROUTE COMBINED FOOTWAY / CYCLEWAY		PROPOSED FOOTWAY		PROPOSED PUBLIC FOOTPATH
	PROPOSED CARRIAGEWAY		PROPOSED ACCESS TRACK - MAINTENANCE / PRIVATE MEANS OF ACCESS (PMA)		PROPOSED BRIDLEWAY		
	PROPOSED TRAFFIC ISLAND / CENTRAL RESERVE / HARDSTANDING		PROPOSED MAINTENANCE LAYBY				

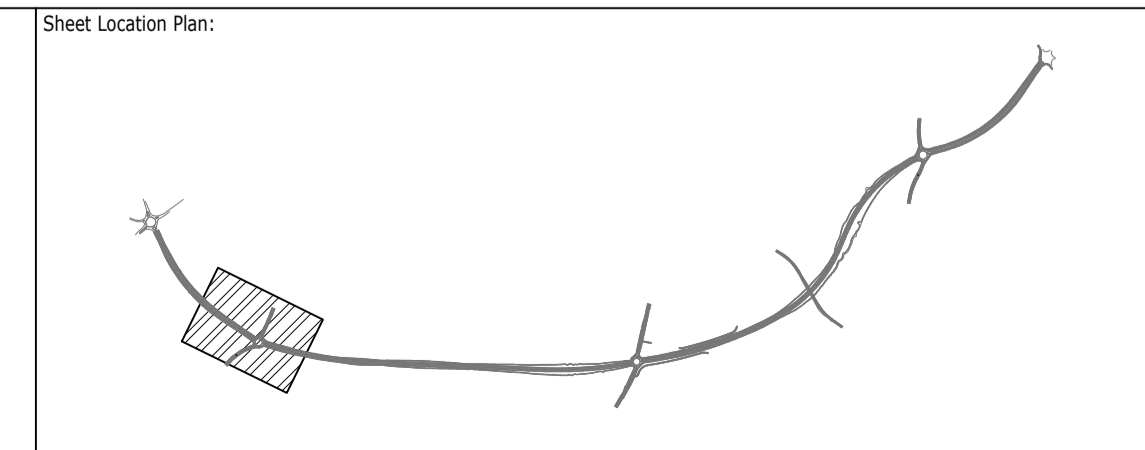

COPYRIGHT RAMBOLL UK LIMITED. ALL RIGHTS RESERVED. THIS DOCUMENT IS ISSUED FOR THE PARTY WHO COMMISSIONED IT AND FOR THE SPECIFIC PURPOSES CONNECTED WITH THE PROJECT ONLY. IT SHOULD NOT BE RELIED UPON BY ANY OTHER PARTY OR USED FOR ANY OTHER PURPOSE. RAMBOLL ACCEPTS NO RESPONSIBILITY OR LIABILITY WHICH MAY ARISE FROM RELIANCE OR USE OF THIS DOCUMENT OR THE DATA CONTAINED HEREIN BY ANY OTHER PARTY OR FOR ANY OTHER PURPOSE.

- Notes
- DO NOT SCALE FROM THIS DRAWING.
 - ALL DIMENSIONS ARE IN METRES UNLESS SHOWN OTHERWISE.
 - ALL LEVELS ARE IN METRES ABOVE ORDNANCE DATUM UNLESS SHOWN OTHERWISE.
 - THIS DRAWING IS TO BE READ IN CONJUNCTION WITH ALL RELEVANT ARCHITECTS AND ENGINEERS DRAWINGS AND SPECIFICATIONS.

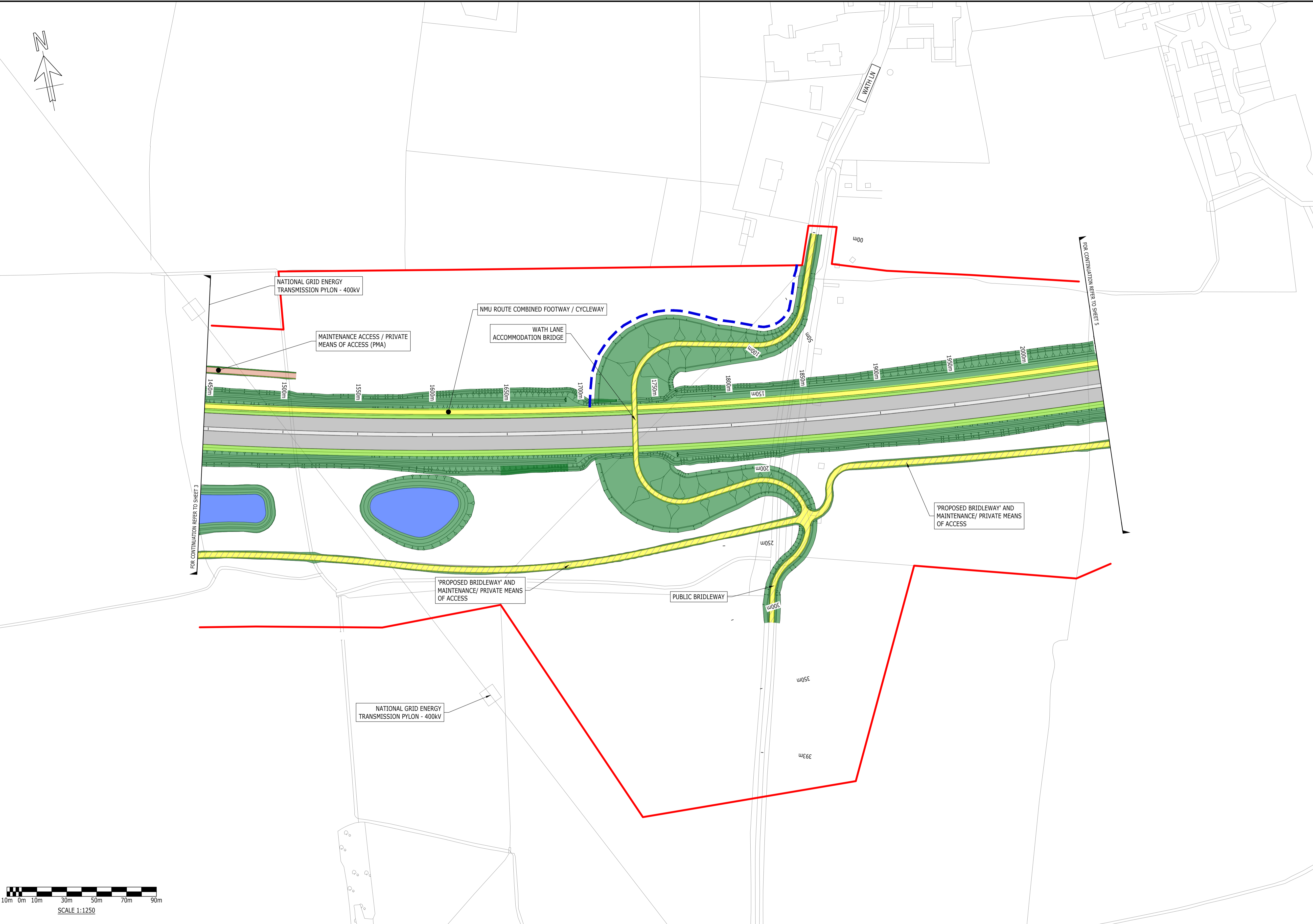

Reproduced by permission of Ordnance Survey on behalf of HMSO. © Crown copyright and database right 2022. All rights reserved. Ordnance Survey License number 100025370

P01	03/11/22	DB	AJ	DB	03/11/22
P02	Second Issue	DB	LF	BW	22/12/22
P03	Third Issue	DB	LF	AV	30/03/23
P04	Fourth Issue	BW	SC	BW	30/06/23

Rev	Description	Drawn	Checked	Approved	Date
-----	-------------	-------	---------	----------	------

Suitability: S5 Drawing Status: Suitable for Review & Acceptance

Project Name: North Hykeham Relief Road

Project Client:
Lincolnshire
 COUNTY COUNCIL
Working for a better future

Project Contractor:
Balfour Beatty

Project Designer:
RAMBOLL
 tel 01244 311855 chester@ramboll.co.uk www.ramboll.co.uk

Drawing Title:
GENERAL ARRANGEMENT
SHEET 4 OF 17

Project No:	Scale (BA1):	Drawn:	Date:
1620013942	1:1250	BW	30/06/23
Drawing No:			
NHRR-RAM-HGN-HYKE-DR-CH-01004			P04

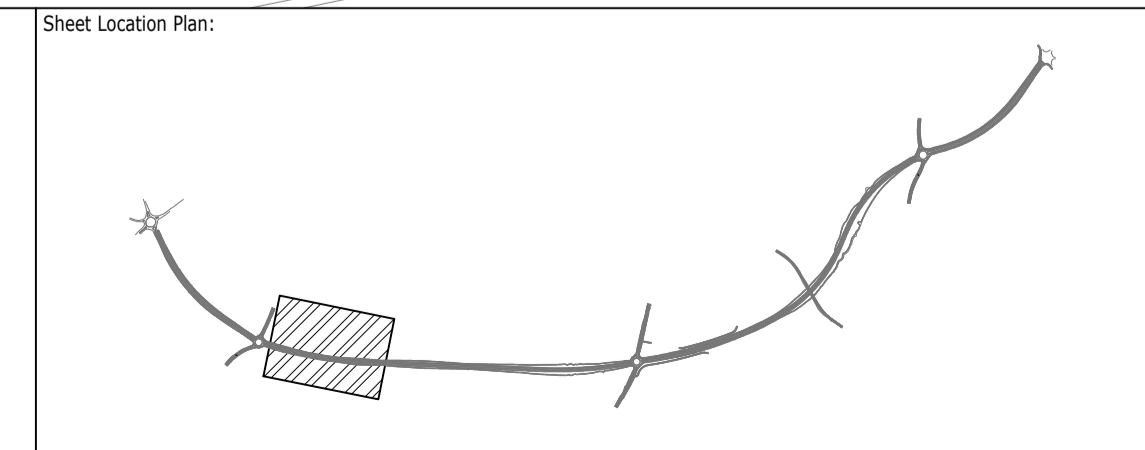

Drawing Legend:

	EXISTING BACKGROUND MAPPING		PROPOSED VERGE		PROPOSED ATTENUATION POND		APPROXIMATE LINE OF EXOLUM FUEL PIPELINE
	PROPOSED DESIGN		PROPOSED EARTHWORKS FILL / CUT		LCC PURCHASED PROPERTY		SPA PIPELINE (PLANNED ROUTE)
	RED LINE BOUNDARY		PROPOSED NMU ROUTE COMBINED FOOTWAY / CYCLEWAY		PROPOSED FOOTWAY		
	PROPOSED CARRIAGEWAY		PROPOSED ACCESS TRACK - MAINTENANCE / PRIVATE MEANS OF ACCESS (PMA)		PROPOSED BRIDLEWAY		
	PROPOSED TRAFFIC ISLAND / CENTRAL RESERVE / HARDSTANDING		PROPOSED MAINTENANCE LAYBY		PROPOSED PUBLIC FOOTPATH		

COPYRIGHT RAMBOLL UK LIMITED. ALL RIGHTS RESERVED. THIS DOCUMENT IS ISSUED FOR THE PARTY WHO COMMISSIONED IT AND FOR THE SPECIFIC PURPOSES CONNECTED WITH THE PROJECT ONLY. IT SHOULD NOT BE RELIED UPON BY ANY OTHER PARTY OR USED FOR ANY OTHER PURPOSE. RAMBOLL ACCEPTS NO RESPONSIBILITY OR LIABILITY WHICH MAY ARISE FROM RELIANCE OR USE OF THIS DOCUMENT OR THE DATA CONTAINED HEREIN BY ANY OTHER PARTY OR FOR ANY OTHER PURPOSE.

- Notes
- DO NOT SCALE FROM THIS DRAWING.
 - ALL DIMENSIONS ARE IN METRES UNLESS SHOWN OTHERWISE.
 - ALL LEVELS ARE IN METRES ABOVE ORDNANCE DATUM UNLESS SHOWN OTHERWISE.
 - THIS DRAWING IS TO BE READ IN CONJUNCTION WITH ALL RELEVANT ARCHITECTS AND ENGINEERS DRAWINGS AND SPECIFICATIONS.



Reproduced by permission of Ordnance Survey on behalf of HSMO. © Crown copyright and database right 2022. All rights reserved. Ordnance Survey License number 100025370

Rev	Description	Drawn	Checked	Approved	Date
P01	03/11/22	DB	AJ	DB	03/11/22
P02	Second Issue	DB	LF	BW	22/12/22
P03	Third Issue	DB	LF	AV	30/03/23
P04	Fourth Issue	BW	SC	BW	30/06/23

Suitability: **S5** Suitable for Review & Acceptance

Project Name: **North Hykeham Relief Road**

Project Client:

Lincolnshire COUNTY COUNCIL
Working for a better future

Project Contractor:

Balfour Beatty

Project Designer:

RAMBOLL
 tel 01244 311855 chester@ramboll.co.uk www.ramboll.co.uk

Drawing Title:
GENERAL ARRANGEMENT
SHEET 5 OF 17

Project No:	Scale (BA1):	Drawn:	Date:
1620013942	1:1250	BW	30/06/23
Drawing No:	Rev:		
NHRR-RAM-HGN-HYKE-DR-CH-01005	P04		

Drawing Legend:

	EXISTING BACKGROUND MAPPING		PROPOSED VERGE		PROPOSED ATTENUATION POND		APPROXIMATE LINE OF EXOLUM FUEL PIPELINE
	PROPOSED DESIGN		PROPOSED EARTHWORKS FILL / CUT		LCC PURCHASED PROPERTY		SPA PIPELINE (PLANNED ROUTE)
	RED LINE BOUNDARY		PROPOSED NMU ROUTE COMBINED FOOTWAY / CYCLEWAY		PROPOSED FOOTWAY		
	PROPOSED CARRIAGEWAY		PROPOSED ACCESS TRACK - MAINTENANCE / PRIVATE MEANS OF ACCESS (PMA)		PROPOSED BRIDLEWAY		
	PROPOSED TRAFFIC ISLAND / CENTRAL RESERVE / HARDSTANDING		PROPOSED MAINTENANCE LAYBY		PROPOSED PUBLIC FOOTPATH		

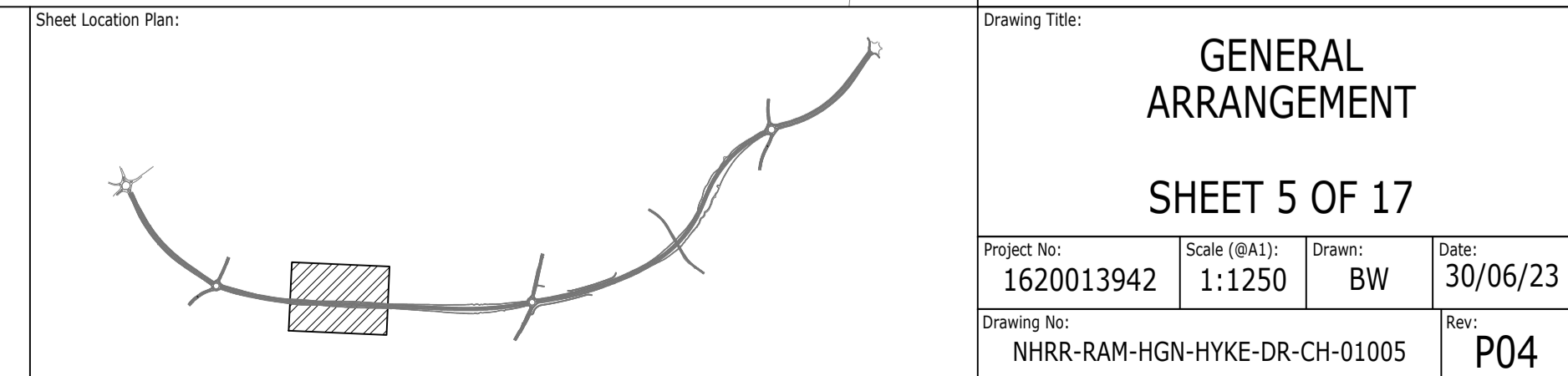

COPYRIGHT RAMBOLL UK LIMITED. ALL RIGHTS RESERVED. THIS DOCUMENT IS ISSUED FOR THE PARTY WHO COMMISSIONED IT AND FOR THE SPECIFIC PURPOSES CONNECTED WITH THE PROJECT ONLY. IT SHOULD NOT BE RELIED UPON BY ANY OTHER PARTY OR USED FOR ANY OTHER PURPOSE. RAMBOLL ACCEPTS NO RESPONSIBILITY OR LIABILITY WHICH MAY ARISE FROM RELIANCE OR USE OF THIS DOCUMENT OR THE DATA CONTAINED HEREIN BY ANY OTHER PARTY OR FOR ANY OTHER PURPOSE.

- Notes
- DO NOT SCALE FROM THIS DRAWING.
 - ALL DIMENSIONS ARE IN METRES UNLESS SHOWN OTHERWISE.
 - ALL LEVELS ARE IN METRES ABOVE ORDNANCE DATUM UNLESS SHOWN OTHERWISE.
 - THIS DRAWING IS TO BE READ IN CONJUNCTION WITH ALL RELEVANT ARCHITECTS AND ENGINEERS DRAWINGS AND SPECIFICATIONS.



Reproduced by permission of Ordnance Survey on behalf of HSMO. © Crown copyright and database right 2022. All rights reserved. Ordnance Survey License number 100025370

Rev	Description	Drawn	Checked	Approved	Date
P01	03/11/22	DB	AJ	DB	03/11/22
P02	Second Issue	DB	LF	BW	22/12/22
P03	Third Issue	DB	LF	AV	30/03/23
P04	Fourth Issue	BW	SC	BW	30/06/23

Suitability: **S5** Suitable for Review & Acceptance

Project Name: **North Hykeham Relief Road**

Project Client: **Lincolnshire County Council**
Working for a better future

Project Contractor: **Balfour Beatty**

Project Designer: **RAMBOLL**
www.ramboll.co.uk

Drawing Legend:

EXISTING BACKGROUND MAPPING	PROPOSED VERGE	PROPOSED ATTENUATION POND	APPROXIMATE LINE OF EXOLUM FUEL PIPELINE
PROPOSED DESIGN	PROPOSED EARTHWORKS FILL / CUT	LCC PURCHASED PROPERTY	SPA PIPELINE (PLANNED ROUTE)
RED LINE BOUNDARY	PROPOSED NMU ROUTE COMBINED FOOTWAY / CYCLEWAY	PROPOSED FOOTWAY	
PROPOSED CARRIAGEWAY	PROPOSED ACCESS TRACK - MAINTENANCE / PRIVATE MEANS OF ACCESS (PMA)	PROPOSED BRIDLEWAY	
PROPOSED TRAFFIC ISLAND / CENTRAL RESERVE / HARDSTANDING	PROPOSED MAINTENANCE LAYBY	PROPOSED PUBLIC FOOTPATH	

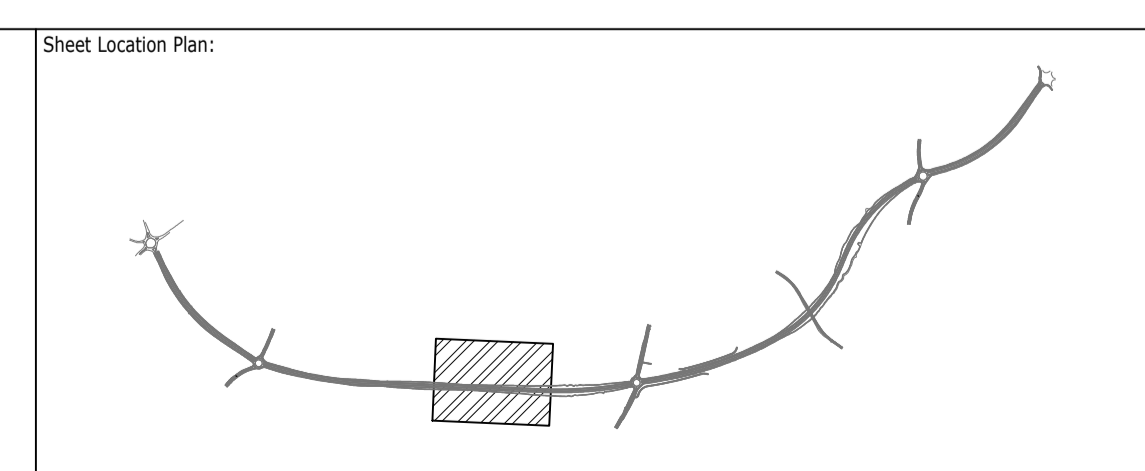

Drawing Title: **GENERAL ARRANGEMENT**

SHEET 6 OF 17

Project No: 1620013942	Scale (8A1): 1:1250	Drawn: BW	Date: 30/06/23
Drawing No: NHRR-RAM-HGN-HYKE-DR-CH-01006		Rev: P04	

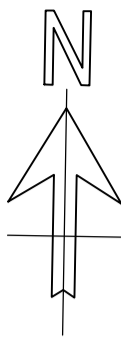

COPYRIGHT RAMBOLL UK LIMITED. ALL RIGHTS RESERVED. THIS DOCUMENT IS ISSUED FOR THE PARTY WHO COMMISSIONED IT AND FOR THE SPECIFIC PURPOSES CONNECTED WITH THE PROJECT ONLY. IT SHOULD NOT BE RELIED UPON BY ANY OTHER PARTY OR USED FOR ANY OTHER PURPOSE. RAMBOLL ACCEPTS NO RESPONSIBILITY OR LIABILITY WHICH MAY ARISE FROM RELIANCE OR USE OF THIS DOCUMENT OR THE DATA CONTAINED HEREIN BY ANY OTHER PARTY OR FOR ANY OTHER PURPOSE.

- Notes
- DO NOT SCALE FROM THIS DRAWING.
 - ALL DIMENSIONS ARE IN METRES UNLESS SHOWN OTHERWISE.
 - ALL LEVELS ARE IN METRES ABOVE ORDNANCE DATUM UNLESS SHOWN OTHERWISE.
 - THIS DRAWING IS TO BE READ IN CONJUNCTION WITH ALL RELEVANT ARCHITECTS AND ENGINEERS DRAWINGS AND SPECIFICATIONS.

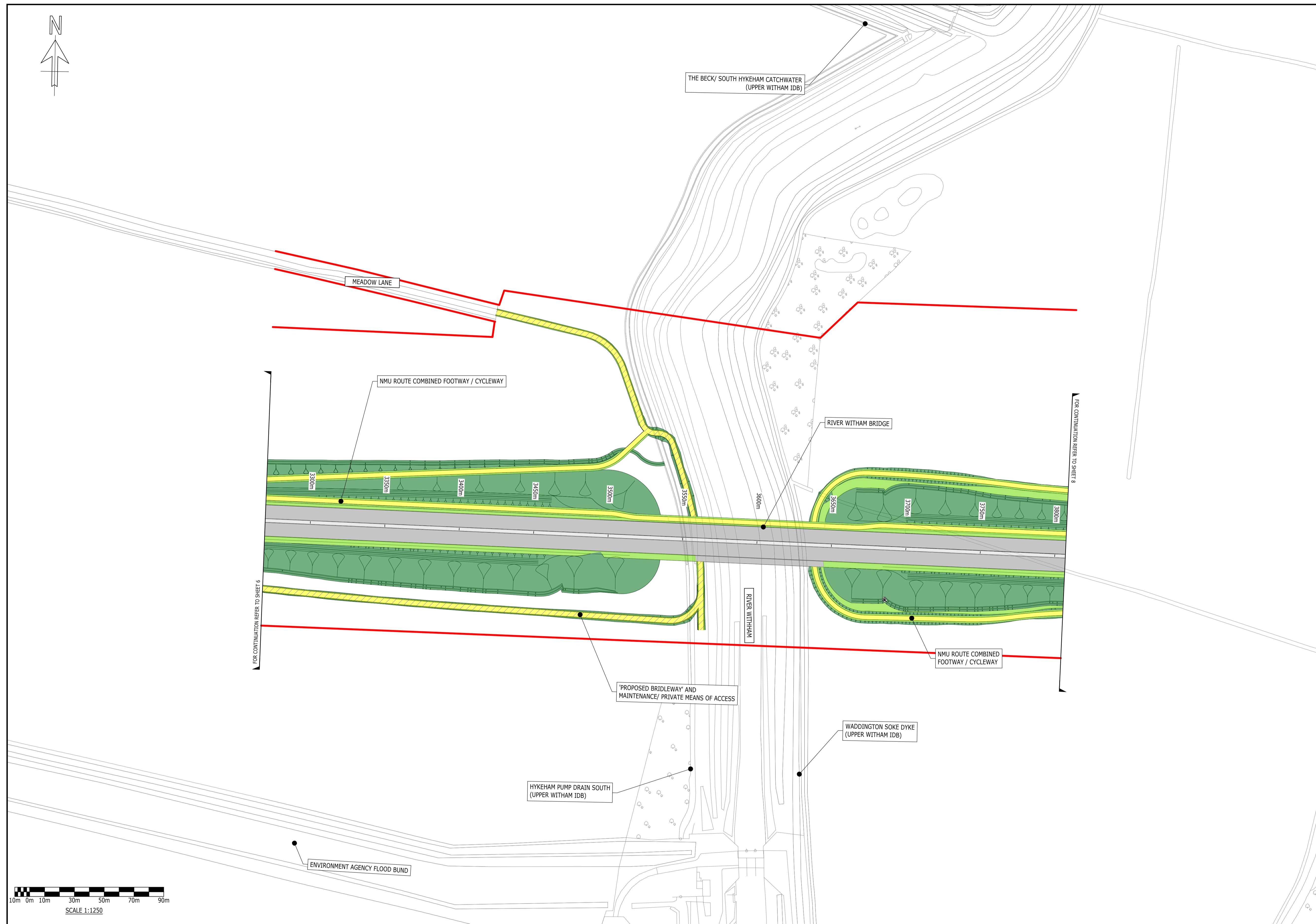

Reproduced by permission of Ordnance Survey on behalf of HSMO. © Crown copyright and database right 2022. All rights reserved. Ordnance Survey License number 100025370

Rev	Description	Drawn	Checked	Approved	Date
P01	03/11/22	DB	AJ	DB	03/11/22
P02	Second Issue	DB	LF	BW	22/12/22
P03	Third Issue	DB	LF	AV	30/03/23
P04	Fourth Issue	BW	SC	BW	30/06/23

Suitability: S5 Drawing Status: Suitable for Review & Acceptance

Project Name: North Hykeham Relief Road



Drawing Legend:

	EXISTING BACKGROUND MAPPING		PROPOSED VERGE		PROPOSED ATTENUATION POND		APPROXIMATE LINE OF EXOLUM FUEL PIPELINE
	PROPOSED DESIGN		PROPOSED EARTHWORKS FILL / CUT		LCC PURCHASED PROPERTY		SPA PIPELINE (PLANNED ROUTE)
	RED LINE BOUNDARY		PROPOSED NMU ROUTE COMBINED FOOTWAY / CYCLEWAY		PROPOSED FOOTWAY		
	PROPOSED CARRIAGEWAY		PROPOSED ACCESS TRACK - MAINTENANCE / PRIVATE MEANS OF ACCESS (PMA)		PROPOSED BRIDLEWAY		
	PROPOSED TRAFFIC ISLAND / CENTRAL RESERVE / HARDSTANDING		PROPOSED MAINTENANCE LAYBY		PROPOSED PUBLIC FOOTPATH		

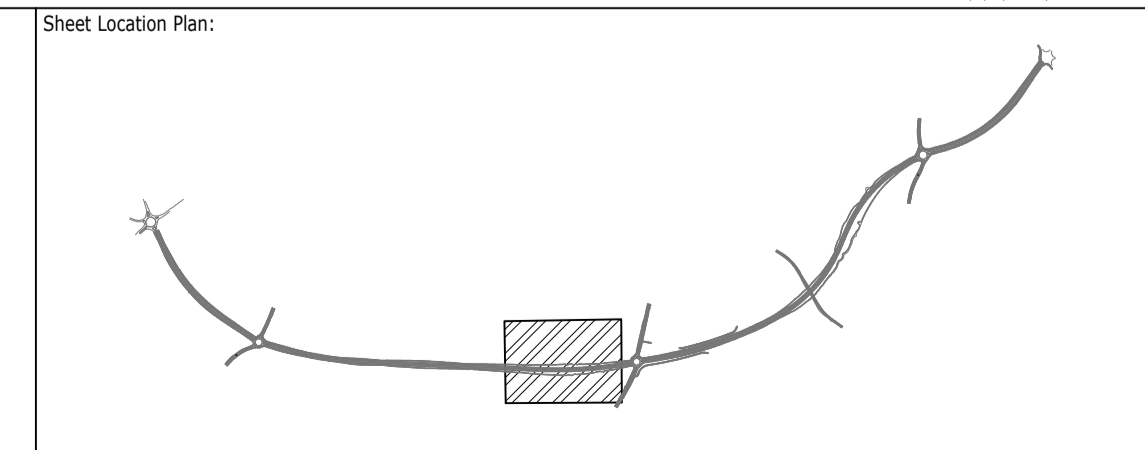

Drawing Title: GENERAL ARRANGEMENT SHEET 7 OF 17

Project No: 1620013942	Scale (BA1): 1:1250	Drawn: BW	Date: 30/06/23
Drawing No: NHRR-RAM-HGN-HYKE-DR-CH-01007		Rev: P04	

COPYRIGHT RAMBOLL UK LIMITED. ALL RIGHTS RESERVED. THIS DOCUMENT IS ISSUED FOR THE PARTY WHO COMMISSIONED IT AND FOR THE SPECIFIC PURPOSES CONNECTED WITH THE PROJECT ONLY. IT SHOULD NOT BE RELIED UPON BY ANY OTHER PARTY OR USED FOR ANY OTHER PURPOSE. RAMBOLL ACCEPTS NO RESPONSIBILITY OR LIABILITY WHICH MAY ARISE FROM RELIANCE OR USE OF THIS DOCUMENT OR THE DATA CONTAINED HEREIN BY ANY OTHER PARTY OR FOR ANY OTHER PURPOSE.

- Notes
- DO NOT SCALE FROM THIS DRAWING.
 - ALL DIMENSIONS ARE IN METRES UNLESS SHOWN OTHERWISE.
 - ALL LEVELS ARE IN METRES ABOVE ORDNANCE DATUM UNLESS SHOWN OTHERWISE.
 - THIS DRAWING IS TO BE READ IN CONJUNCTION WITH ALL RELEVANT ARCHITECTS AND ENGINEERS DRAWINGS AND SPECIFICATIONS.



Reproduced by permission of Ordnance Survey on behalf of HMSO. © Crown copyright and database right 2022. All rights reserved. Ordnance Survey License number 100025370

P01	03/11/22	DB	AJ	DB	03/11/22
P02	Second Issue	DB	LF	BW	22/12/22
P03	Third Issue	DB	LF	AV	30/03/23
P04	Fourth Issue	BW	SC	BW	30/06/23

Suitability: **S5** Suitable for Review & Acceptance

Project Name:
North Hykeham Relief Road

Project Client:
Lincolnshire COUNTY COUNCIL
Working for a better future

Project Contractor:
Balfour Beatty

Project Designer:
RAMBOLL
tel 01244 311855 chester@ramboll.co.uk www.ramboll.co.uk

Drawing Title:
GENERAL ARRANGEMENT
SHEET 8 OF 17

Project No:	Scale (BA1):	Drawn:	Date:
1620013942	1:1250	BW	30/06/23
Drawing No:		Rev:	
NHRR-RAM-HGN-HYKE-DR-CH-01008		P04	

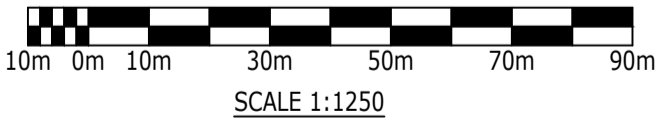

Drawing Legend:

	EXISTING BACKGROUND MAPPING		PROPOSED VERGE		PROPOSED ATTENUATION POND
	PROPOSED DESIGN		PROPOSED EARTHWORKS FILL / CUT		LCC PURCHASED PROPERTY
	RED LINE BOUNDARY		PROPOSED NMU ROUTE COMBINED FOOTWAY / CYCLEWAY		PROPOSED FOOTWAY
	PROPOSED CARRIAGEWAY		PROPOSED ACCESS TRACK - MAINTENANCE / PRIVATE MEANS OF ACCESS (PMA)		PROPOSED BRIDLEWAY
	PROPOSED TRAFFIC ISLAND / CENTRAL RESERVE / HARDSTANDING		PROPOSED MAINTENANCE LAYBY		PROPOSED PUBLIC FOOTPATH

	APPROXIMATE LINE OF EXOLUM FUEL PIPELINE
	SPA PIPELINE (PLANNED ROUTE)

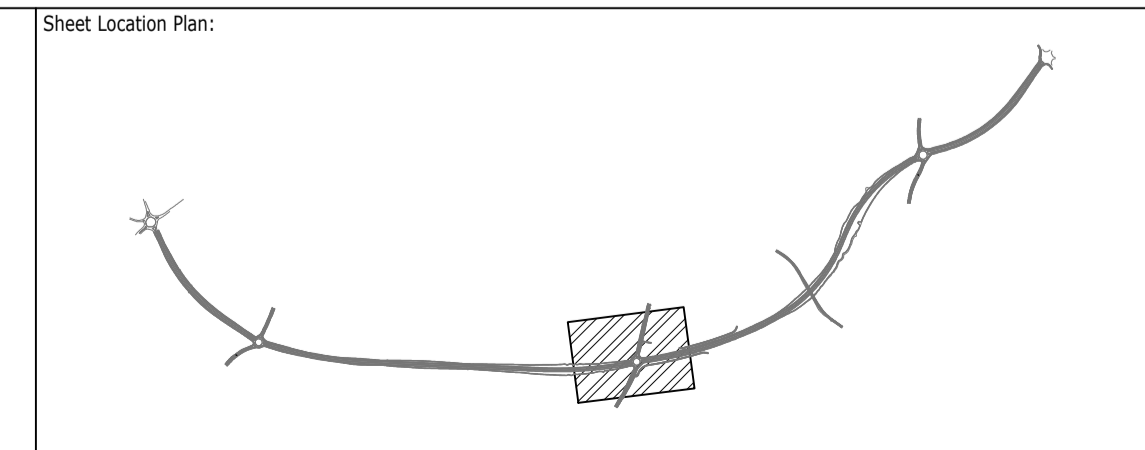

COPYRIGHT RAMBOLL UK LIMITED. ALL RIGHTS RESERVED. THIS DOCUMENT IS ISSUED FOR THE PARTY WHO COMMISSIONED IT AND FOR THE SPECIFIC PURPOSES CONNECTED WITH THE PROJECT ONLY. IT SHOULD NOT BE RELIED UPON BY ANY OTHER PARTY OR USED FOR ANY OTHER PURPOSE. RAMBOLL ACCEPTS NO RESPONSIBILITY OR LIABILITY WHICH MAY ARISE FROM RELIANCE OR USE OF THIS DOCUMENT OR THE DATA CONTAINED HEREIN BY ANY OTHER PARTY OR FOR ANY OTHER PURPOSE.

Notes

- DO NOT SCALE FROM THIS DRAWING.
- ALL DIMENSIONS ARE IN METRES UNLESS SHOWN OTHERWISE.
- ALL LEVELS ARE IN METRES ABOVE ORDNANCE DATUM UNLESS SHOWN OTHERWISE.
- THIS DRAWING IS TO BE READ IN CONJUNCTION WITH ALL RELEVANT ARCHITECTS AND ENGINEERS DRAWINGS AND SPECIFICATIONS.

Reproduced by permission of Ordnance Survey on behalf of HSMO. © Crown copyright and database right 2022. All rights reserved. Ordnance Survey License number 100025370

P01	03/11/22	DB	AJ	DB	03/11/22
P02	Second Issue	DB	LF	BW	22/12/22
P03	Third Issue	DB	LF	AV	30/03/23
P04	Fourth Issue	BW	SC	BW	30/06/23

Rev	Description	Drawn	Checked	Approved	Date
S5	Suitable for Review & Acceptance				

Project Name:
North Hykeham Relief Road

Project Client:
Lincolnshire County Council
Working for a better future

Project Contractor:
Balfour Beatty

Project Designer:
RAMBOLL
tel 01244 311855 chester@ramboll.co.uk www.ramboll.co.uk

Drawing Title:
GENERAL ARRANGEMENT
SHEET 9 OF 17

Project No:	Scale (BA1):	Drawn:	Date:
1620013942	1:1250	BW	30/06/23
Drawing No:	Rev:		
NHRR-RAM-HGN-HYKE-DR-CH-01009	P04		



Drawing Legend:

	EXISTING BACKGROUND MAPPING		PROPOSED VERGE		PROPOSED ATTENUATION POND		APPROXIMATE LINE OF EXOLUM FUEL PIPELINE
	PROPOSED DESIGN		PROPOSED EARTHWORKS FILL / CUT		LCC PURCHASED PROPERTY		SPA PIPELINE (PLANNED ROUTE)
	RED LINE BOUNDARY		PROPOSED NMU ROUTE COMBINED FOOTWAY / CYCLEWAY		PROPOSED FOOTWAY		
	PROPOSED CARRIAGEWAY		PROPOSED ACCESS TRACK - MAINTENANCE / PRIVATE MEANS OF ACCESS (PMA)		PROPOSED BRIDLEWAY		
	PROPOSED TRAFFIC ISLAND / CENTRAL RESERVE / HARDSTANDING		PROPOSED MAINTENANCE LAYBY		PROPOSED PUBLIC FOOTPATH		

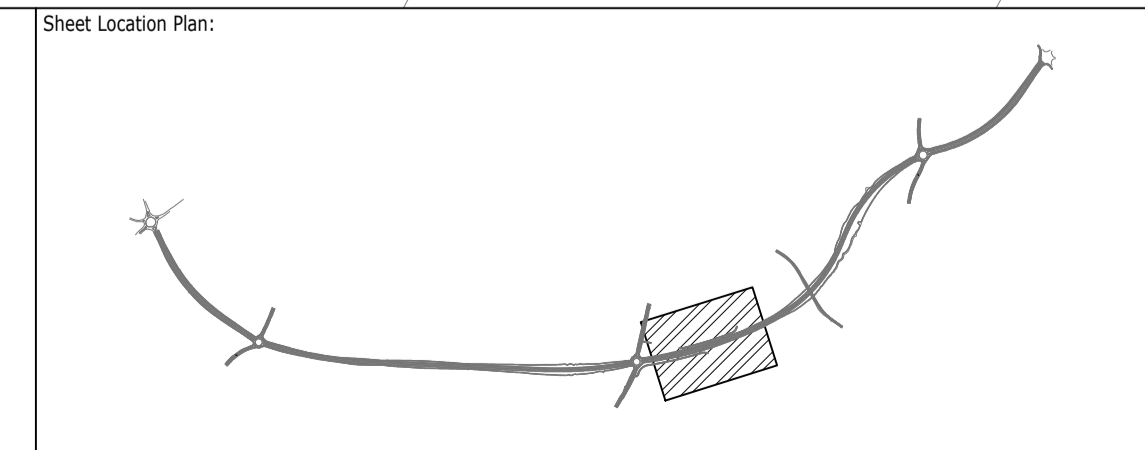

COPYRIGHT RAMBOLL UK LIMITED. ALL RIGHTS RESERVED. THIS DOCUMENT IS ISSUED FOR THE PARTY WHO COMMISSIONED IT AND FOR THE SPECIFIC PURPOSES CONNECTED WITH THE PROJECT ONLY. IT SHOULD NOT BE RELIED UPON BY ANY OTHER PARTY OR USED FOR ANY OTHER PURPOSE. RAMBOLL ACCEPTS NO RESPONSIBILITY OR LIABILITY WHICH MAY ARISE FROM RELIANCE OR USE OF THIS DOCUMENT OR THE DATA CONTAINED HEREIN BY ANY OTHER PARTY OR FOR ANY OTHER PURPOSE.

Notes

- DO NOT SCALE FROM THIS DRAWING.
- ALL DIMENSIONS ARE IN METRES UNLESS SHOWN OTHERWISE.
- ALL LEVELS ARE IN METRES ABOVE ORDNANCE DATUM UNLESS SHOWN OTHERWISE.
- THIS DRAWING IS TO BE READ IN CONJUNCTION WITH ALL RELEVANT ARCHITECTS AND ENGINEERS DRAWINGS AND SPECIFICATIONS.



FOR CONTINUATION REFER TO SHEET 9

FOR CONTINUATION REFER TO SHEET 11

NMU ROUTE COMBINED FOOTWAY / CYCLEWAY

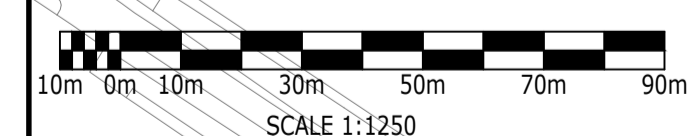

Drawing Legend:	
	EXISTING BACKGROUND MAPPING
	PROPOSED DESIGN
	RED LINE BOUNDARY
	PROPOSED CARRIAGEWAY
	PROPOSED TRAFFIC ISLAND / CENTRAL RESERVE / HARDSTANDING
	PROPOSED VERGE
	PROPOSED EARTHWORKS FILL / CUT
	PROPOSED NMU ROUTE COMBINED FOOTWAY / CYCLEWAY
	PROPOSED ACCESS TRACK - MAINTENANCE / PRIVATE MEANS OF ACCESS (PMA)
	PROPOSED MAINTENANCE LAYBY
	PROPOSED ATTENUATION POND
	LCC PURCHASED PROPERTY
	PROPOSED FOOTWAY
	PROPOSED BRIDLEWAY
	PROPOSED PUBLIC FOOTPATH
	APPROXIMATE LINE OF EXOLUM FUEL PIPELINE
	SPA PIPELINE (PLANNED ROUTE)

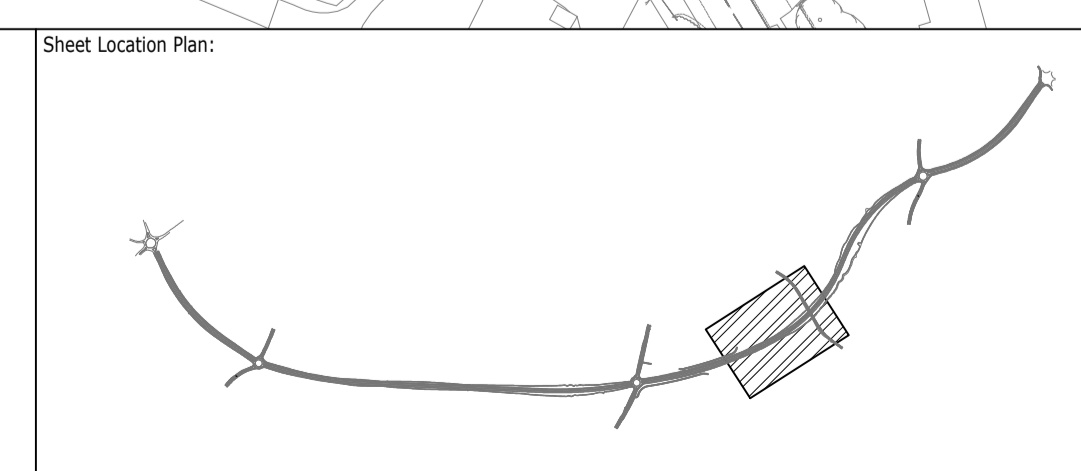

Reproduced by permission of Ordnance Survey on behalf of HMSO. © Crown copyright and database right 2022. All rights reserved. Ordnance Survey License number 100025370

Rev	Description	Drawn	Checked	Approved	Date
P01	03/11/22	DB	AJ	DB	03/11/22
P02	Second Issue	DB	LF	BW	22/12/22
P03	Third Issue	DB	LF	AV	30/03/23
P04	Fourth Issue	BW	SC	BW	30/06/23

Suitability: **S5** Suitable for Review & Acceptance

Project Name: **North Hykeham Relief Road**

Project Client: **Lincolnshire County Council**
Working for a better future

Project Contractor: **Balfour Beatty**

Project Designer: **RAMBOLL**
tel 01244 311855 chester@ramboll.co.uk www.ramboll.co.uk

Drawing Title: GENERAL ARRANGEMENT			
SHEET 10 OF 17			
Project No: 1620013942	Scale (BA1): 1:1250	Drawn: BW	Date: 30/06/23
Drawing No: NHRR-RAM-HGN-HYKE-DR-CH-01010		Rev: P04	

COPYRIGHT RAMBOLL UK LIMITED. ALL RIGHTS RESERVED. THIS DOCUMENT IS ISSUED FOR THE PARTY WHO COMMISSIONED IT AND FOR THE SPECIFIC PURPOSES CONNECTED WITH THE PROJECT ONLY. IT SHOULD NOT BE RELIED UPON BY ANY OTHER PARTY OR USED FOR ANY OTHER PURPOSE. RAMBOLL ACCEPTS NO RESPONSIBILITY OR LIABILITY WHICH MAY ARISE FROM RELIANCE OR USE OF THIS DOCUMENT OR THE DATA CONTAINED HEREIN BY ANY OTHER PARTY OR FOR ANY OTHER PURPOSE.

- Notes
- DO NOT SCALE FROM THIS DRAWING.
 - ALL DIMENSIONS ARE IN METRES UNLESS SHOWN OTHERWISE.
 - ALL LEVELS ARE IN METRES ABOVE ORDNANCE DATUM UNLESS SHOWN OTHERWISE.
 - THIS DRAWING IS TO BE READ IN CONJUNCTION WITH ALL RELEVANT ARCHITECTS AND ENGINEERS DRAWINGS AND SPECIFICATIONS.

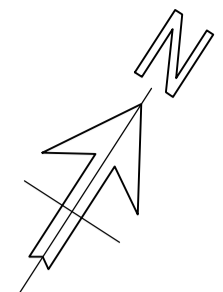

FOR CONTINUATION REFER TO SHEET 10

FOR CONTINUATION REFER TO SHEET 11

PROPOSED UNCONTROLLED CROSSING

STATION ROAD BRIDGE

LCC TO ACQUIRE PROPERTY (56 STATION ROAD) PURSUANT TO ACCEPTED BLIGHT NOTICE

PROPOSED PROW (EXTENSION OF RETAINED LENGTH OF EXISTING VIKING WAY)

PROPOSED UNCONTROLLED CROSSING

STATION ROAD

NMU ROUTE COMBINED FOOTWAY/CYCLEWAY

NMU ROUTE COMBINED FOOTWAY / CYCLEWAY

REALIGNED VIKING WAY

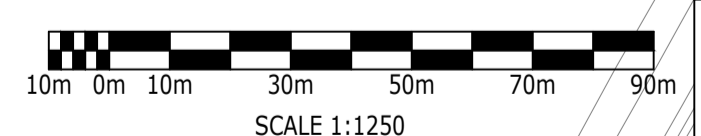

Drawing Legend:

	EXISTING BACKGROUND MAPPING		PROPOSED VERGE		PROPOSED ATTENUATION POND		APPROXIMATE LINE OF EXOLUM FUEL PIPELINE
	PROPOSED DESIGN		PROPOSED EARTHWORKS FILL / CUT		LCC PURCHASED PROPERTY		SPA PIPELINE (PLANNED ROUTE)
	RED LINE BOUNDARY		PROPOSED NMU ROUTE COMBINED FOOTWAY / CYCLEWAY		PROPOSED FOOTWAY		
	PROPOSED CARRIAGEWAY		PROPOSED ACCESS TRACK - MAINTENANCE / PRIVATE MEANS OF ACCESS (PMA)		PROPOSED BRIDLEWAY		
	PROPOSED TRAFFIC ISLAND / CENTRAL RESERVE / HARDSTANDING		PROPOSED MAINTENANCE LAYBY		PROPOSED PUBLIC FOOTPATH		

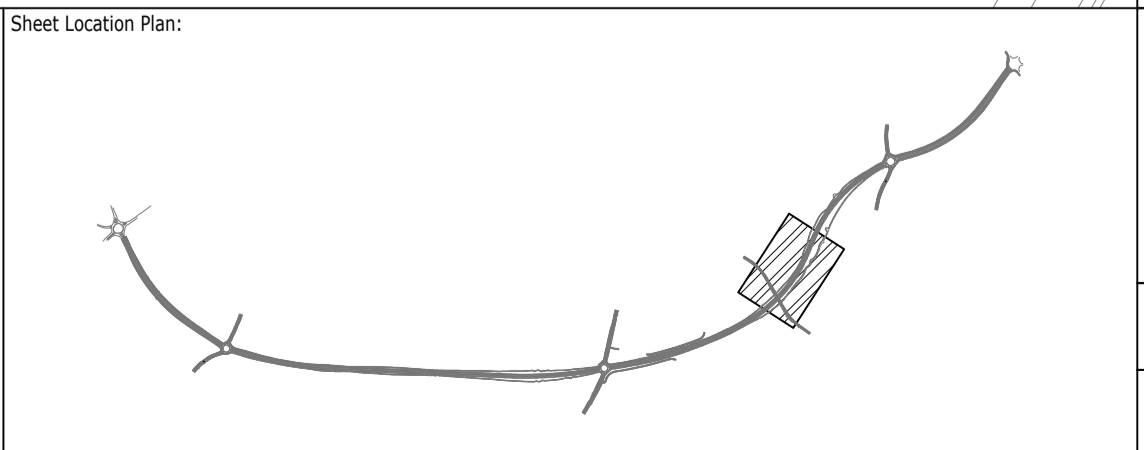

Reproduced by permission of Ordnance Survey on behalf of HMSO. © Crown copyright and database right 2022. All rights reserved. Ordnance Survey License number 100025370

P01	03/11/22	DB	AJ	DB	03/11/22
P02	Second Issue	DB	LF	BW	22/12/22
P03	Third Issue	DB	LF	AV	30/03/23
P04	Fourth Issue	BW	SC	BW	30/06/23
Rev	Description	Drawn	Checked	Approved	Date

Suitability: S5 Drawing Status: Suitable for Review & Acceptance

Project Name: North Hykeham Relief Road

Project Client: Lincolnshire COUNTY COUNCIL
Working for a better future

Project Contractor: Balfour Beatty

Project Designer: RAMBOLL
tel 01244 311855 chester@ramboll.co.uk www.ramboll.co.uk

Drawing Title: GENERAL ARRANGEMENT
SHEET 11 OF 17

Project No:	Scale (BA1):	Drawn:	Date:
1620013942	1:1250	BW	30/06/23
Drawing No:		Rev:	
NHRR-RAM-HGN-HYKE-DR-CH-01011		P04	

COPYRIGHT RAMBOLL UK LIMITED. ALL RIGHTS RESERVED. THIS DOCUMENT IS ISSUED FOR THE PARTY WHO COMMISSIONED IT AND FOR THE SPECIFIC PURPOSES CONNECTED WITH THE PROJECT ONLY. IT SHOULD NOT BE RELIED UPON BY ANY OTHER PARTY OR USED FOR ANY OTHER PURPOSE. RAMBOLL ACCEPTS NO RESPONSIBILITY OR LIABILITY WHICH MAY ARISE FROM RELIANCE OR USE OF THIS DOCUMENT OR THE DATA CONTAINED HEREIN BY ANY OTHER PARTY OR FOR ANY OTHER PURPOSE.

- Notes
- DO NOT SCALE FROM THIS DRAWING.
 - ALL DIMENSIONS ARE IN METRES UNLESS SHOWN OTHERWISE.
 - ALL LEVELS ARE IN METRES ABOVE ORDNANCE DATUM UNLESS SHOWN OTHERWISE.
 - THIS DRAWING IS TO BE READ IN CONJUNCTION WITH ALL RELEVANT ARCHITECTS AND ENGINEERS DRAWINGS AND SPECIFICATIONS.

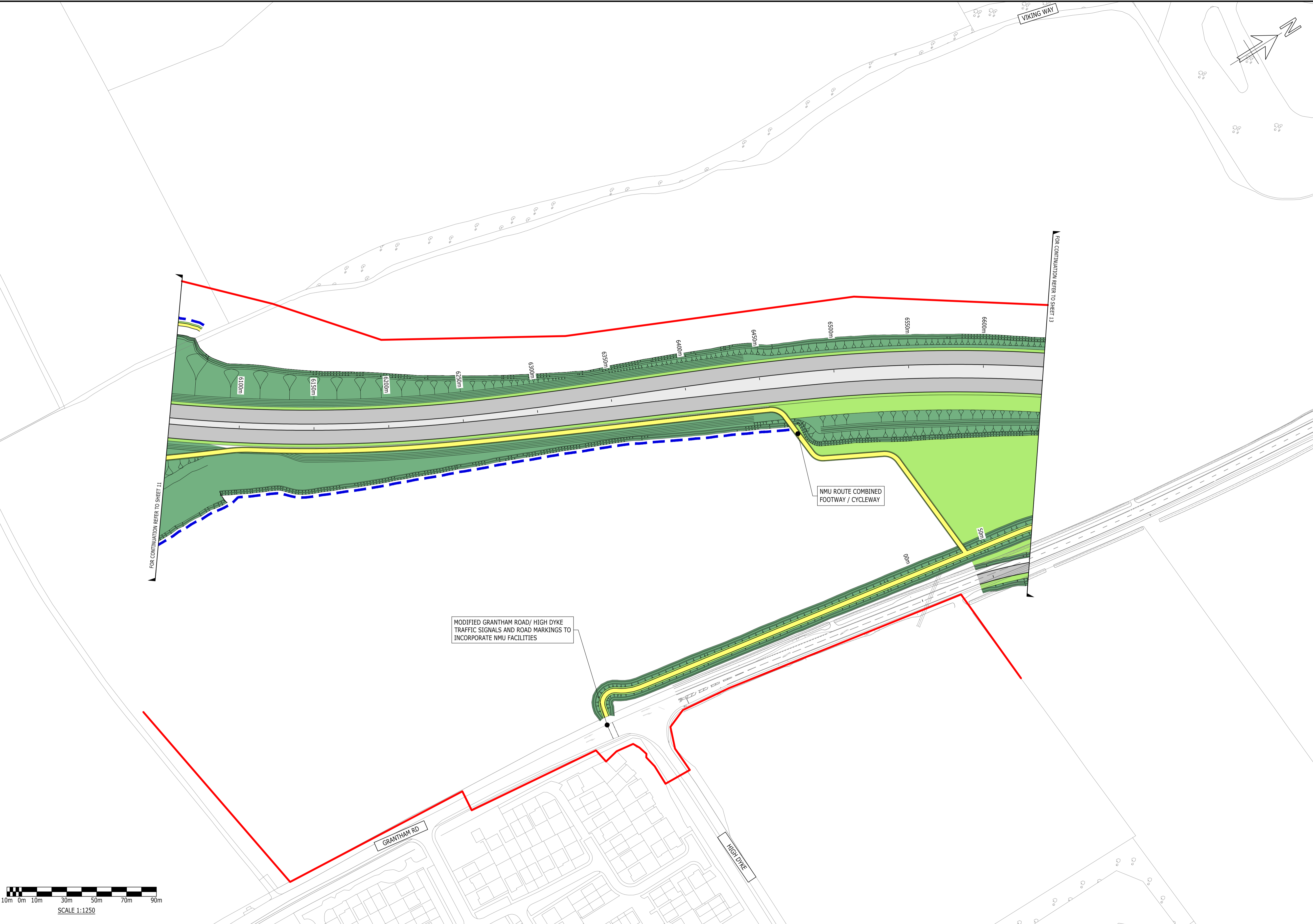

Reproduced by permission of Ordnance Survey on behalf of HSMO. © Crown copyright and database right 2022. All rights reserved. Ordnance Survey License number 100025370

P01	03/11/22	DB	AJ	DB	03/11/22
P02	Second Issue	DB	LF	BW	22/12/22
P03	Third Issue	DB	LF	AV	30/03/23
P04	Fourth Issue	BW	SC	BW	30/06/23

Suitability: **S5** Suitable for Review & Acceptance

Project Name:
North Hykeham Relief Road

Project Client:
Lincolnshire County Council
Working for a better future

Project Contractor:
Balfour Beatty

Project Designer:
RAMBOLL
tel 01244 311855 chester@ramboll.co.uk www.ramboll.co.uk

Drawing Title:
GENERAL ARRANGEMENT
SHEET 12 OF 17

Project No:	Scale (BA1):	Drawn:	Date:
1620013942	1:1250	BW	30/06/23
Drawing No:	Rev:		
NHRR-RAM-HGN-HYKE-DR-CH-01012	P04		

Drawing Legend:

	EXISTING BACKGROUND MAPPING		PROPOSED VERGE		PROPOSED ATTENUATION POND		APPROXIMATE LINE OF EXOLUM FUEL PIPELINE
	PROPOSED DESIGN		PROPOSED EARTHWORKS FILL / CUT		LCC PURCHASED PROPERTY		SPA PIPELINE (PLANNED ROUTE)
	RED LINE BOUNDARY		PROPOSED NMU ROUTE COMBINED FOOTWAY / CYCLEWAY		PROPOSED FOOTWAY		
	PROPOSED CARRIAGEWAY		PROPOSED ACCESS TRACK - MAINTENANCE / PRIVATE MEANS OF ACCESS (PMA)		PROPOSED BRIDLEWAY		
	PROPOSED TRAFFIC ISLAND / CENTRAL RESERVE / HARDSTANDING		PROPOSED MAINTENANCE LAYBY		PROPOSED PUBLIC FOOTPATH		

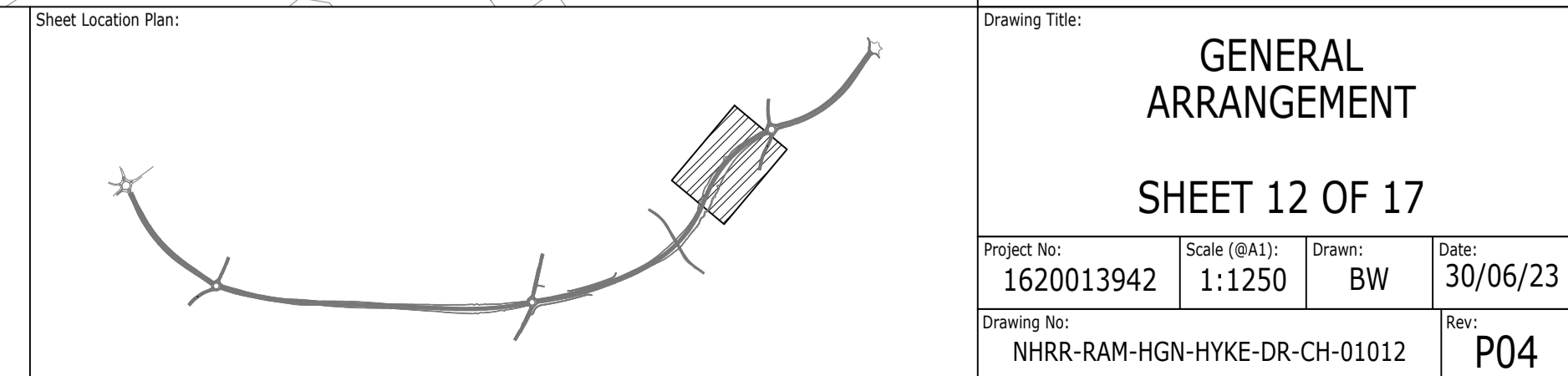

COPYRIGHT RAMBOLL UK LIMITED. ALL RIGHTS RESERVED. THIS DOCUMENT IS ISSUED FOR THE PARTY WHO COMMISSIONED IT AND FOR THE SPECIFIC PURPOSES CONNECTED WITH THE PROJECT ONLY. IT SHOULD NOT BE RELIED UPON BY ANY OTHER PARTY OR USED FOR ANY OTHER PURPOSE. RAMBOLL ACCEPTS NO RESPONSIBILITY OR LIABILITY WHICH MAY ARISE FROM RELIANCE OR USE OF THIS DOCUMENT OR THE DATA CONTAINED HEREIN BY ANY OTHER PARTY OR FOR ANY OTHER PURPOSE.

Notes

- DO NOT SCALE FROM THIS DRAWING.
- ALL DIMENSIONS ARE IN METRES UNLESS SHOWN OTHERWISE.
- ALL LEVELS ARE IN METRES ABOVE ORDNANCE DATUM UNLESS SHOWN OTHERWISE.
- THIS DRAWING IS TO BE READ IN CONJUNCTION WITH ALL RELEVANT ARCHITECTS AND ENGINEERS DRAWINGS AND SPECIFICATIONS.



10m 0m 10m 30m 50m 70m 90m
SCALE 1:1250

Drawing Legend:

	EXISTING BACKGROUND MAPPING		PROPOSED VERGE		PROPOSED ATTENUATION POND		APPROXIMATE LINE OF EXOLUM FUEL PIPELINE
	PROPOSED DESIGN		PROPOSED EARTHWORKS FILL / CUT		LCC PURCHASED PROPERTY		SPA PIPELINE (PLANNED ROUTE)
	RED LINE BOUNDARY		PROPOSED NMU ROUTE COMBINED FOOTWAY / CYCLEWAY		PROPOSED FOOTWAY		
	PROPOSED CARRIAGEWAY		PROPOSED ACCESS TRACK - MAINTENANCE / PRIVATE MEANS OF ACCESS (PMA)		PROPOSED BRIDLEWAY		
	PROPOSED TRAFFIC ISLAND / CENTRAL RESERVE / HARDSTANDING		PROPOSED MAINTENANCE LAYBY		PROPOSED PUBLIC FOOTPATH		

Reproduced by permission of Ordnance Survey on behalf of HMSO. © Crown copyright and database right 2022. All rights reserved. Ordnance Survey License number 100025370

P01	03/11/22	DB	AJ	DB	03/11/22
P02	Second Issue	DB	LF	BW	22/12/22
P03	Third Issue	DB	LF	AV	30/03/23
P04	Fourth Issue	BW	SC	BW	30/06/23

Rev	Description	Drawn	Checked	Approved	Date
-----	-------------	-------	---------	----------	------

Suitability: S5 Drawing Status: Suitable for Review & Acceptance

Project Name: North Hykeham Relief Road

Project Client:



Project Contractor:



Project Designer:

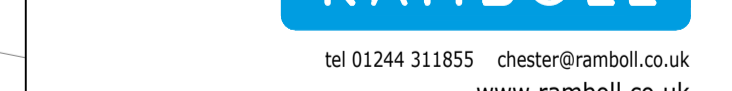

tel 01244 311855 chester@ramboll.co.uk www.ramboll.co.uk

Drawing Title: GENERAL ARRANGEMENT

SHEET 13 OF 17

Project No:	Scale (BA1):	Drawn:	Date:
1620013942	1:1250	BW	30/06/23

Drawing No:	Rev:
NHRR-RAM-HGN-HYKE-DR-CH-01013	P04

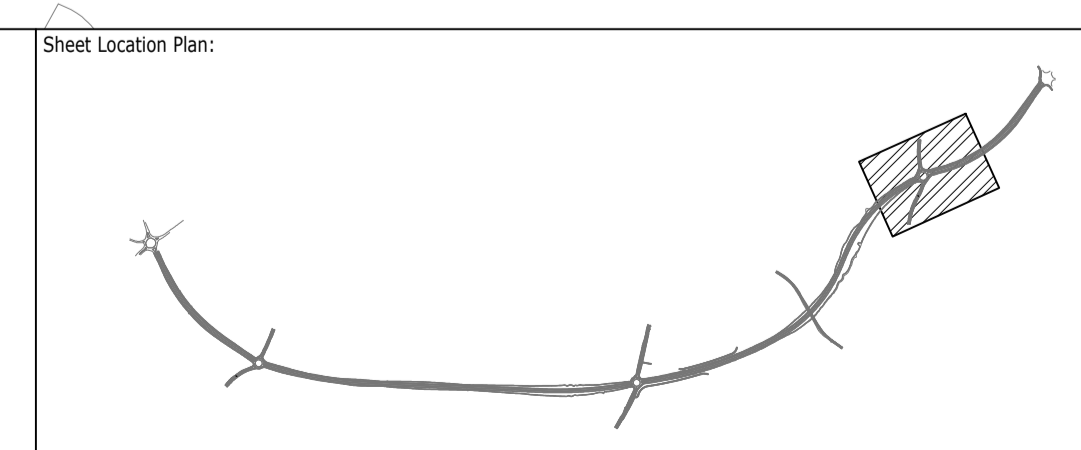

COPYRIGHT RAMBOLL UK LIMITED. ALL RIGHTS RESERVED. THIS DOCUMENT IS ISSUED FOR THE PARTY WHO COMMISSIONED IT AND FOR THE SPECIFIC PURPOSES CONNECTED WITH THE PROJECT ONLY. IT SHOULD NOT BE RELIED UPON BY ANY OTHER PARTY OR USED FOR ANY OTHER PURPOSE. RAMBOLL ACCEPTS NO RESPONSIBILITY OR LIABILITY WHICH MAY ARISE FROM RELIANCE OR USE OF THIS DOCUMENT OR THE DATA CONTAINED HEREIN BY ANY OTHER PARTY OR FOR ANY OTHER PURPOSE.

- Notes
- DO NOT SCALE FROM THIS DRAWING.
 - ALL DIMENSIONS ARE IN METRES UNLESS SHOWN OTHERWISE.
 - ALL LEVELS ARE IN METRES ABOVE ORDNANCE DATUM UNLESS SHOWN OTHERWISE.
 - THIS DRAWING IS TO BE READ IN CONJUNCTION WITH ALL RELEVANT ARCHITECTS AND ENGINEERS DRAWINGS AND SPECIFICATIONS.

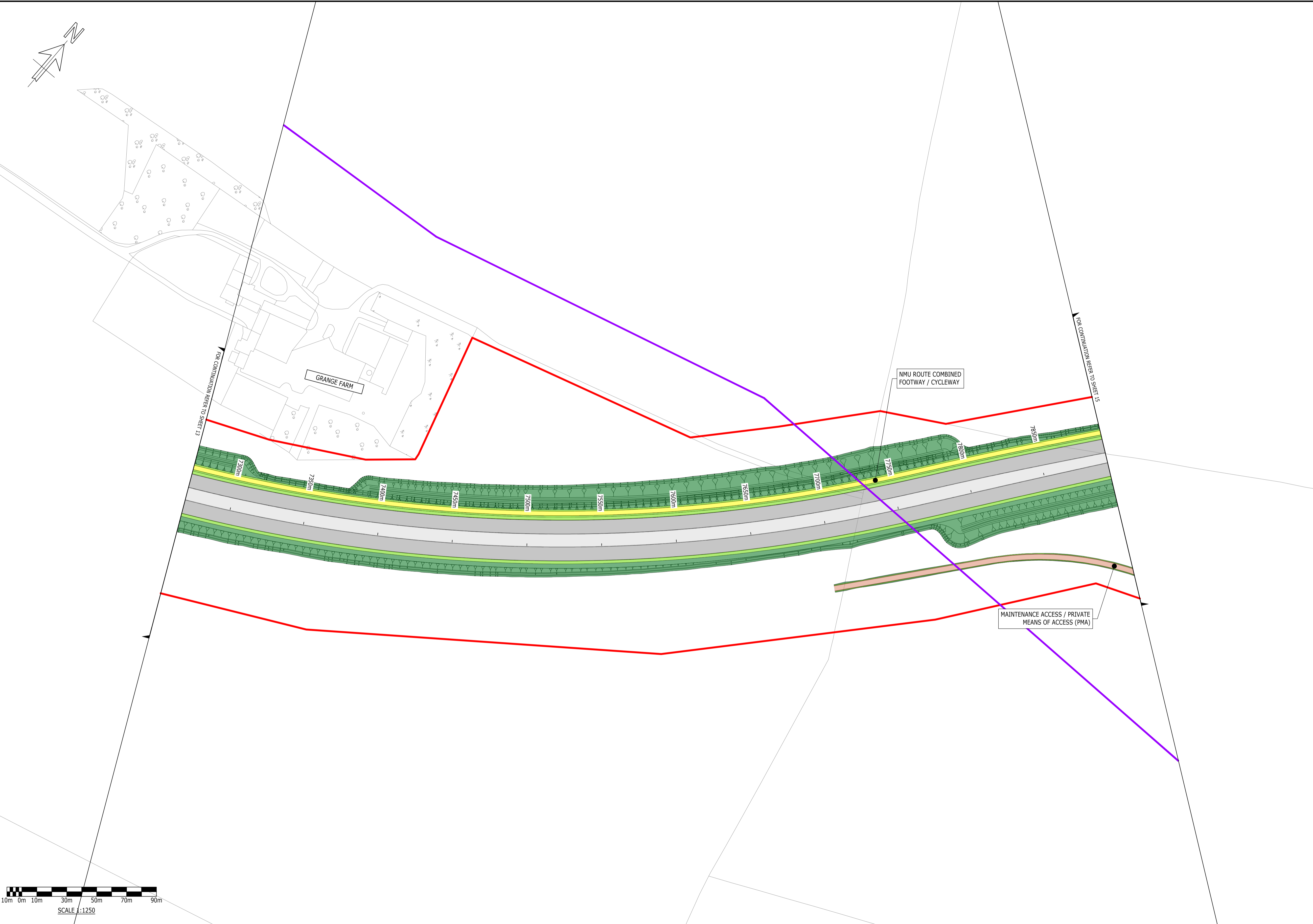

Reproduced by permission of Ordnance Survey on behalf of HMSO. © Crown copyright and database right 2022. All rights reserved. Ordnance Survey License number 100025370

Rev	Description	Drawn	Checked	Approved	Date
P01	03/11/22	DB	AJ	DB	03/11/22
P02	Second Issue	DB	LF	BW	22/12/22
P03	Third Issue	DB	LF	AV	30/03/23
P04	Fourth Issue	BW	SC	BW	30/06/23

Suitability: **S5** Suitable for Review & Acceptance

Project Name: **North Hykeham Relief Road**

Project Client:

Project Contractor:

Project Designer:

Drawing Legend:

	EXISTING BACKGROUND MAPPING		PROPOSED VERGE		PROPOSED ATTENUATION POND		APPROXIMATE LINE OF EXOLUM FUEL PIPELINE
	PROPOSED DESIGN		PROPOSED EARTHWORKS FILL / CUT		LCC PURCHASED PROPERTY		SPA PIPELINE (PLANNED ROUTE)
	RED LINE BOUNDARY		PROPOSED NMU ROUTE COMBINED FOOTWAY / CYCLEWAY		PROPOSED FOOTWAY		
	PROPOSED CARRIAGEWAY		PROPOSED ACCESS TRACK - MAINTENANCE / PRIVATE MEANS OF ACCESS (PMA)		PROPOSED BRIDLEWAY		
	PROPOSED TRAFFIC ISLAND / CENTRAL RESERVE / HARDSTANDING		PROPOSED MAINTENANCE LAYBY		PROPOSED PUBLIC FOOTPATH		

Sheet Location Plan:

Drawing Title:
GENERAL ARRANGEMENT
SHEET 14 OF 17

Project No: 1620013942	Scale (BA1): 1:1250	Drawn: BW	Date: 30/06/23
Drawing No: NHRR-RAM-HGN-HYKE-DR-CH-01014		Rev: P04	

COPYRIGHT RAMBOLL UK LIMITED. ALL RIGHTS RESERVED. THIS DOCUMENT IS ISSUED FOR THE PARTY WHO COMMISSIONED IT AND FOR THE SPECIFIC PURPOSES CONNECTED WITH THE PROJECT ONLY. IT SHOULD NOT BE RELIED UPON BY ANY OTHER PARTY OR USED FOR ANY OTHER PURPOSE. RAMBOLL ACCEPTS NO RESPONSIBILITY OR LIABILITY WHICH MAY ARISE FROM RELIANCE OR USE OF THIS DOCUMENT OR THE DATA CONTAINED HEREIN BY ANY OTHER PARTY OR FOR ANY OTHER PURPOSE.

- Notes
- DO NOT SCALE FROM THIS DRAWING.
 - ALL DIMENSIONS ARE IN METRES UNLESS SHOWN OTHERWISE.
 - ALL LEVELS ARE IN METRES ABOVE ORDNANCE DATUM UNLESS SHOWN OTHERWISE.
 - THIS DRAWING IS TO BE READ IN CONJUNCTION WITH ALL RELEVANT ARCHITECTS AND ENGINEERS DRAWINGS AND SPECIFICATIONS.

Reproduced by permission of Ordnance Survey on behalf of HMSO. © Crown copyright and database right 2022. All rights reserved. Ordnance Survey License number 100025370

P01	03/11/22	DB	AJ	DB	03/11/22
P02	Second Issue	DB	LF	BW	22/12/22
P03	Third Issue	DB	LF	AV	30/03/23
P04	Fourth Issue	BW	SC	BW	30/06/23

Rev	Description	Drawn	Checked	Approved	Date
-----	-------------	-------	---------	----------	------

Suitability: **S5** Drawing Status: **Suitable for Review & Acceptance**

Project Name: **North Hykeham Relief Road**

Project Client:

Lincolnshire
 COUNTY COUNCIL
Working for a better future

Project Contractor:

Balfour Beatty

Project Designer:

RAMBOLL
 tel 01244 311855 chester@ramboll.co.uk
 www.ramboll.co.uk

Drawing Title:
GENERAL ARRANGEMENT
SHEET 15 OF 17

Project No:	Scale (BA1):	Drawn:	Date:
1620013942	1:1250	BW	30/06/23
Drawing No:	Rev:		
NHRR-RAM-HGN-HYKE-DR-CH-01015	P04		

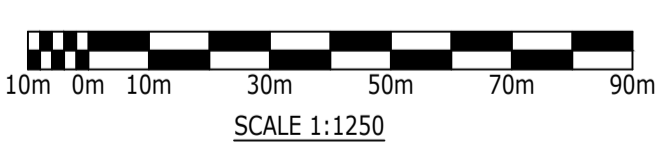
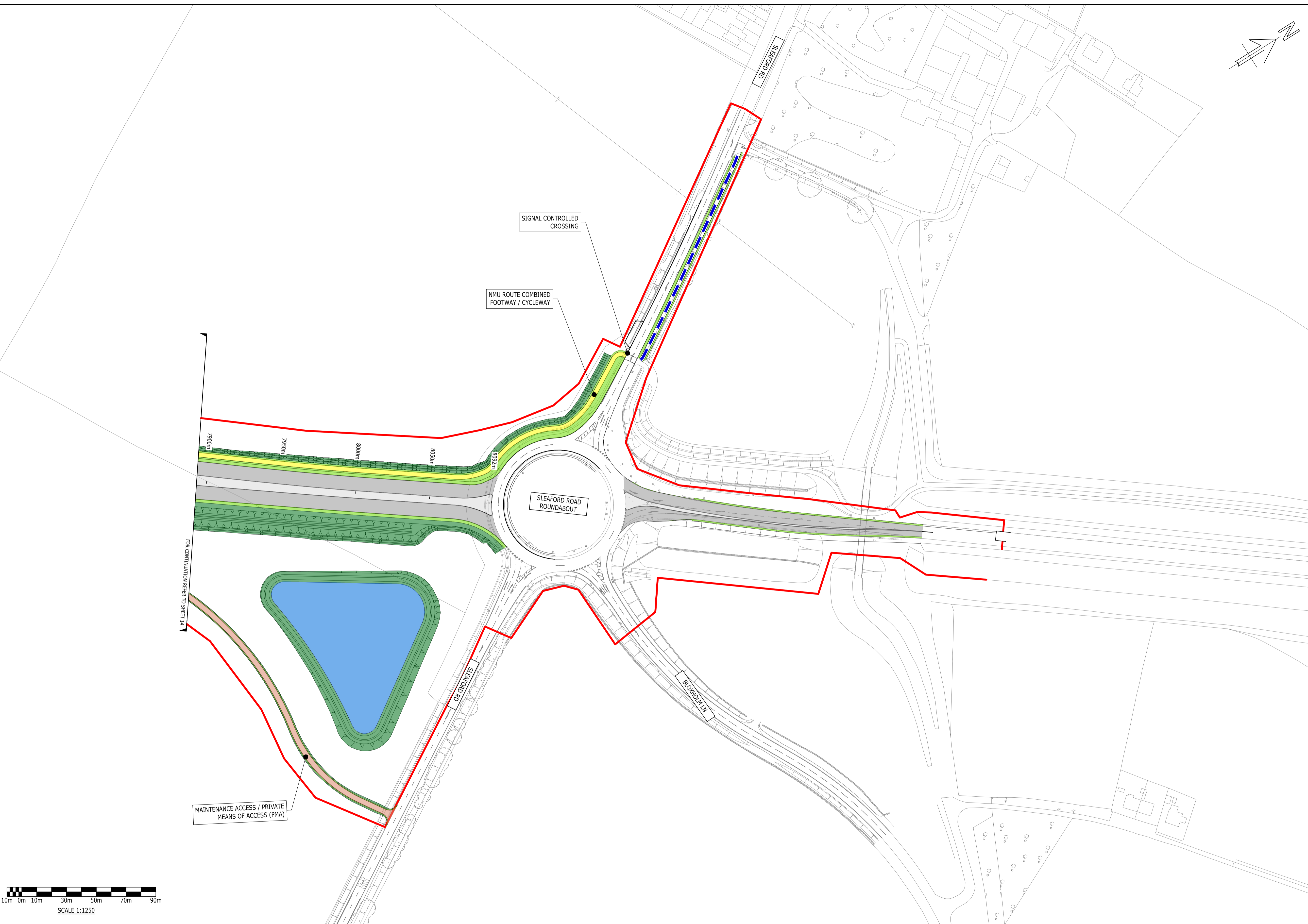

Drawing Legend:

	EXISTING BACKGROUND MAPPING		PROPOSED VERGE		PROPOSED ATTENUATION POND
	PROPOSED DESIGN		PROPOSED EARTHWORKS FILL / CUT		LCC PURCHASED PROPERTY
	RED LINE BOUNDARY		PROPOSED NMU ROUTE COMBINED FOOTWAY / CYCLEWAY		PROPOSED FOOTWAY
	PROPOSED CARRIAGEWAY		PROPOSED ACCESS TRACK - MAINTENANCE / PRIVATE MEANS OF ACCESS (PMA)		PROPOSED BRIDLEWAY
	PROPOSED TRAFFIC ISLAND / CENTRAL RESERVE / HARDSTANDING		PROPOSED MAINTENANCE LAYBY		PROPOSED PUBLIC FOOTPATH

	APPROXIMATE LINE OF EXOLUM FUEL PIPELINE
	SPA PIPELINE (PLANNED ROUTE)

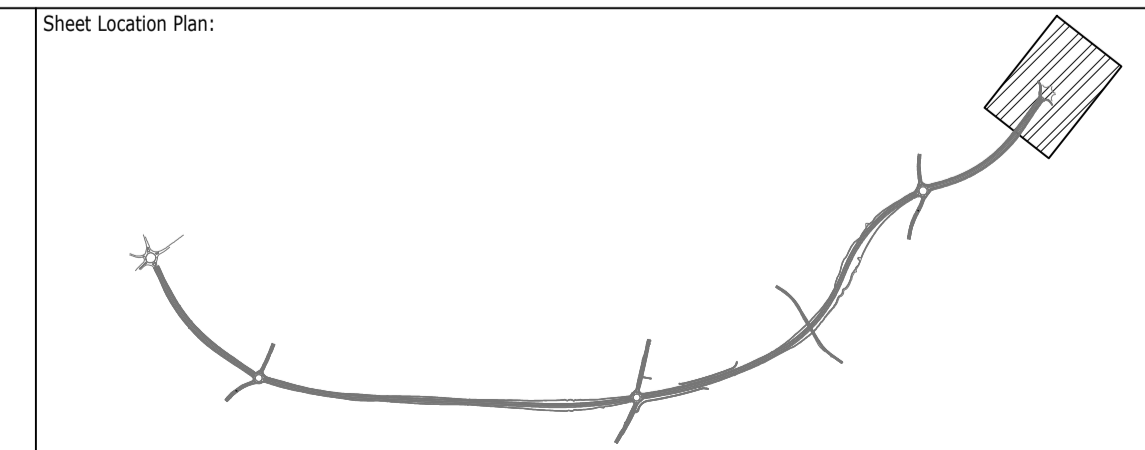

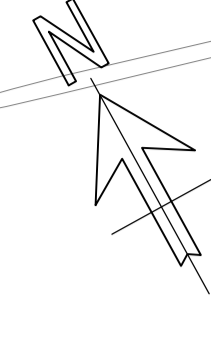
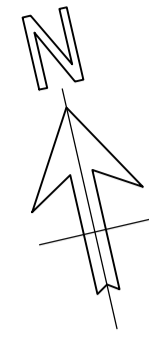

COPYRIGHT RAMBOLL UK LIMITED. ALL RIGHTS RESERVED. THIS DOCUMENT IS ISSUED FOR THE PARTY WHO COMMISSIONED IT AND FOR THE SPECIFIC PURPOSES CONNECTED WITH THE PROJECT ONLY. IT SHOULD NOT BE RELIED UPON BY ANY OTHER PARTY OR USED FOR ANY OTHER PURPOSE. RAMBOLL ACCEPTS NO RESPONSIBILITY OR LIABILITY WHICH MAY ARISE FROM RELIANCE OR USE OF THIS DOCUMENT OR THE DATA CONTAINED HEREIN BY ANY OTHER PARTY OR FOR ANY OTHER PURPOSE.

- Notes
- DO NOT SCALE FROM THIS DRAWING.
 - ALL DIMENSIONS ARE IN METRES UNLESS SHOWN OTHERWISE.
 - ALL LEVELS ARE IN METRES ABOVE ORDNANCE DATUM UNLESS SHOWN OTHERWISE.
 - THIS DRAWING IS TO BE READ IN CONJUNCTION WITH ALL RELEVANT ARCHITECTS AND ENGINEERS DRAWINGS AND SPECIFICATIONS.

Reproduced by permission of Ordnance Survey on behalf of HMSO. © Crown copyright and database right 2022. All rights reserved. Ordnance Survey License number 100025370

P01	03/11/22	DB	AJ	DB	03/11/22
P02	Second Issue	DB	LF	BW	22/12/22
P03	Third Issue	DB	LF	AV	30/03/23
P04	Fourth Issue	BW	SC	BW	30/06/23

Rev	Description	Drawn	Checked	Approved	Date
-----	-------------	-------	---------	----------	------

Suitability: **S5** Drawing Status: **Suitable for Review & Acceptance**

Project Name: **North Hykeham Relief Road**

Project Client:

 Lincolnshire COUNTY COUNCIL
Working for a better future

Project Contractor:

Balfour Beatty

Project Designer:

RAMBOLL
 tel 01244 311855 chester@ramboll.co.uk www.ramboll.co.uk

Drawing Title:
GENERAL ARRANGEMENT

SHEET 16 OF 17

Project No:	Scale (BA1):	Drawn:	Date:
1620013942	1:1250	BW	30/06/23
Drawing No:	Rev:		
NHRR-RAM-HGN-HYKE-DR-CH-01016	P04		



















SHEET 16 - LAYOUT A



SHEET 16 - LAYOUT B

Drawing Legend:

	EXISTING BACKGROUND MAPPING		PROPOSED VERGE		PROPOSED ATTENUATION POND		APPROXIMATE LINE OF EXOLUM FUEL PIPELINE
	PROPOSED DESIGN		PROPOSED EARTHWORKS FILL / CUT		LCC PURCHASED PROPERTY		SPA PIPELINE (PLANNED ROUTE)
	RED LINE BOUNDARY		PROPOSED NMU ROUTE COMBINED FOOTWAY / CYCLEWAY		PROPOSED FOOTWAY		
	PROPOSED CARRIAGEWAY		PROPOSED ACCESS TRACK - MAINTENANCE / PRIVATE MEANS OF ACCESS (PMA)		PROPOSED BRIDLEWAY		
	PROPOSED TRAFFIC ISLAND / CENTRAL RESERVE / HARDSTANDING		PROPOSED MAINTENANCE LAYBY		PROPOSED PUBLIC FOOTPATH		

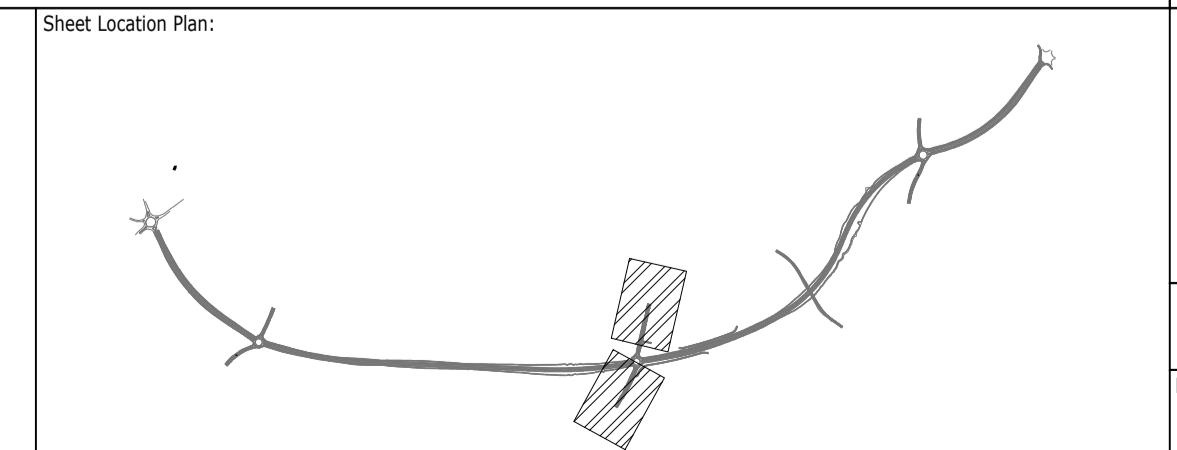

Sheet Location Plan:

COPYRIGHT RAMBOLL UK LIMITED. ALL RIGHTS RESERVED. THIS DOCUMENT IS ISSUED FOR THE PARTY WHO COMMISSIONED IT AND FOR THE SPECIFIC PURPOSES CONNECTED WITH THE PROJECT ONLY. IT SHOULD NOT BE RELIED UPON BY ANY OTHER PARTY OR USED FOR ANY OTHER PURPOSE. RAMBOLL ACCEPTS NO RESPONSIBILITY OR LIABILITY WHICH MAY ARISE FROM RELIANCE OR USE OF THIS DOCUMENT OR THE DATA CONTAINED HEREIN BY ANY OTHER PARTY OR FOR ANY OTHER PURPOSE.

- Notes
- DO NOT SCALE FROM THIS DRAWING.
 - ALL DIMENSIONS ARE IN METRES UNLESS SHOWN OTHERWISE.
 - ALL LEVELS ARE IN METRES ABOVE ORDNANCE DATUM UNLESS SHOWN OTHERWISE.
 - THIS DRAWING IS TO BE READ IN CONJUNCTION WITH ALL RELEVANT ARCHITECTS AND ENGINEERS DRAWINGS AND SPECIFICATIONS.



Reproduced by permission of Ordnance Survey on behalf of HMSO. © Crown copyright and database right 2022. All rights reserved. Ordnance Survey License number 100025370

Rev	Description	Drawn	Checked	Approved	Date
P01	03/11/22	DB	AJ	DB	03/11/22
P02	Second Issue	DB	LF	BW	22/12/22
P03	Third Issue	DB	LF	AV	30/03/23
P04	Fourth Issue	BW	SC	BW	30/06/23

Suitability: **S5** Suitable for Review & Acceptance

Project Name: **North Hykeham Relief Road**

Project Client:

Project Contractor:

Project Designer:

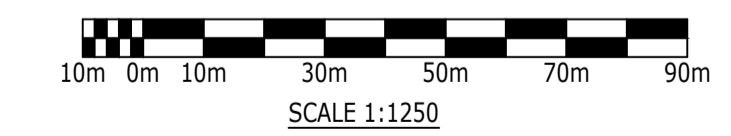

Drawing Legend:

EXISTING BACKGROUND MAPPING	PROPOSED VERGE	PROPOSED ATTENUATION POND	APPROXIMATE LINE OF EXOLUM FUEL PIPELINE
PROPOSED DESIGN	PROPOSED EARTHWORKS FILL / CUT	LCC PURCHASED PROPERTY	SPA PIPELINE (PLANNED ROUTE)
RED LINE BOUNDARY	PROPOSED NMU ROUTE COMBINED FOOTWAY / CYCLEWAY	PROPOSED FOOTWAY	
PROPOSED CARRIAGEWAY	PROPOSED ACCESS TRACK - MAINTENANCE / PRIVATE MEANS OF ACCESS (PMA)	PROPOSED BRIDLEWAY	
PROPOSED TRAFFIC ISLAND / CENTRAL RESERVE / HARDSTANDING	PROPOSED MAINTENANCE LAYBY	PROPOSED PUBLIC FOOTPATH	

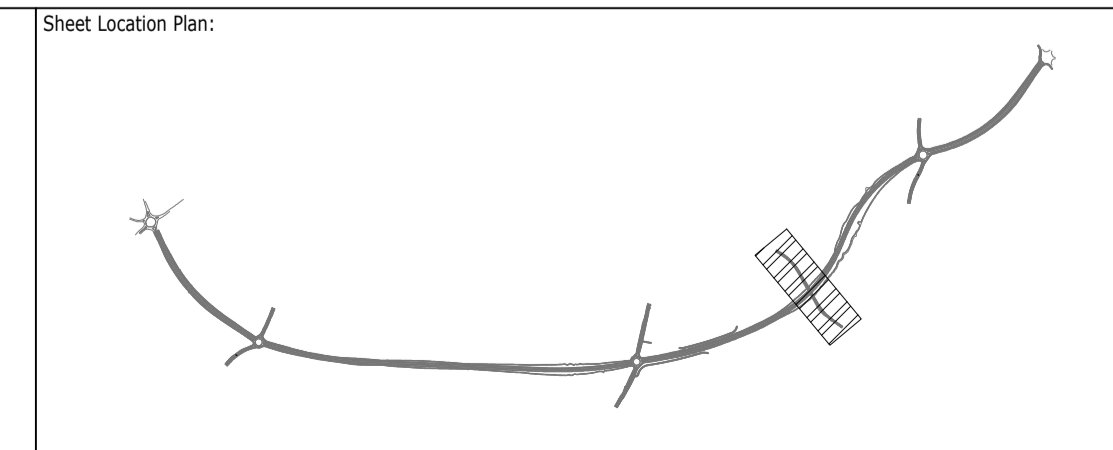

Drawing Title:

GENERAL ARRANGEMENT

SHEET 17 OF 17

Project No: 1620013942	Scale (BA1): 1:1250	Drawn: BW	Date: 30/06/23
Drawing No: NHR-AM-HGN-HYKE-DR-CH-01017		Rev: P04	

This page is intentionally left blank